

Oklahoma Law Enforcement Attempted Strangulation Supplemental Form

Signs, Symptoms, and/or Internal Injury (check all that apply):

Breathing Changes	Voice Changes	Swallowing Changes	Behavioral Changes	OTHER
<input type="checkbox"/> Difficulty Breathing <input type="checkbox"/> Hyperventilation <input type="checkbox"/> Unable to breathe Other:	<input type="checkbox"/> Raspy voice <input type="checkbox"/> Hoarse voice <input type="checkbox"/> Coughing <input type="checkbox"/> Unable to speak	<input type="checkbox"/> Trouble swallowing <input type="checkbox"/> Painful to swallow <input type="checkbox"/> Neck Pain <input type="checkbox"/> Nausea /Vomiting <input type="checkbox"/> Drooling	<input type="checkbox"/> Agitation <input type="checkbox"/> Amnesia <input type="checkbox"/> PTSD <input type="checkbox"/> Hallucinations <input type="checkbox"/> Combativeness	<input type="checkbox"/> Dizzy <input type="checkbox"/> Headaches <input type="checkbox"/> Fainted <input type="checkbox"/> Urination <input type="checkbox"/> Defecation
Face	Eyes & Eyelids	Nose	Ear	Mouth
<input type="checkbox"/> Red or flushed <input type="checkbox"/> Pinpoint red spots (petechiae) <input type="checkbox"/> Scratch marks	<input type="checkbox"/> Petechiae to R and/or L eyeball (circle one) <input type="checkbox"/> Petechiae to R and/or L eyelid (circle one) <input type="checkbox"/> Bloody red eyeball(s)	<input type="checkbox"/> Bloody nose <input type="checkbox"/> Broken nose (ancillary finding) <input type="checkbox"/> Petechiae	<input type="checkbox"/> Petechiae (external and/or ear canal) <input type="checkbox"/> Bleeding from ear canal	<input type="checkbox"/> Bruising <input type="checkbox"/> Swollen tongue <input type="checkbox"/> Swollen lips <input type="checkbox"/> Cuts/abrasions (ancillary finding)
Under Chin	Chest	Shoulders	Neck	Head
<input type="checkbox"/> Redness <input type="checkbox"/> Scratch marks <input type="checkbox"/> Bruise(s) <input type="checkbox"/> Abrasions	<input type="checkbox"/> Redness <input type="checkbox"/> Scratch marks <input type="checkbox"/> Bruise(s) <input type="checkbox"/> Abrasions	<input type="checkbox"/> Redness <input type="checkbox"/> Scratch marks <input type="checkbox"/> Bruise(s) <input type="checkbox"/> Abrasions	<input type="checkbox"/> Redness <input type="checkbox"/> Scratch marks <input type="checkbox"/> Finger nail impressions <input type="checkbox"/> Bruise(s) <input type="checkbox"/> Swelling <input type="checkbox"/> Ligature mark	<input type="checkbox"/> Petechiae (on scalp) Ancillary findings: <input type="checkbox"/> Hair pulled <input type="checkbox"/> Bump <input type="checkbox"/> Skull fracture <input type="checkbox"/> Concussion

Use face and neck diagrams to mark visible injuries:

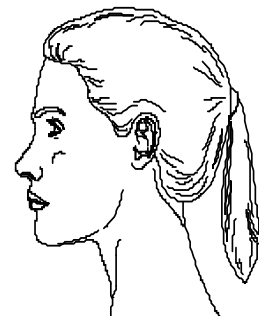
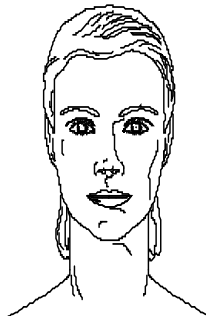
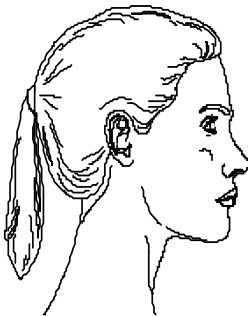

Establishing Method Used

- One Hand (R or L) Two hands Forearm (R or L) Knee/Foot
- Ligature (Describe): _____
- How long? _____ seconds _____ minute's Also smothered?

Determining Lethality of Incident

- From 1 to 10, how hard was the suspect's grip? (Low): 1, 2, 3, 4, 5, 6, 7, 8, 9, 10 (high)
- From 1 to 10, how painful was it? (Low): 1, 2, 3, 4, 5, 6, 7, 8, 9, 10 (high)
- Multiple attempts: _____ Multiple methods: _____

Establishing Intent: Questions to Ask Victim

- How and where was the victim strangled?
- What did the suspect say while he was strangling the victim, before and/or after?
- Was she shaken simultaneously while being strangled? Straddled? Held against wall?
- Was her head being pounded against wall, floor or ground?
- What did the victim think was going to happen?
- How or why did the suspect stop strangling her?
- What was the suspect's demeanor?
- Describe what suspect's face looked like during strangulation?
- Describe Prior incidents of strangulation? Prior domestic violence? Prior threats?

Oklahoma Coalition Against Domestic Violence & Sexual Assault
3815 N. Santa Fe Ave., Ste. 124 Oklahoma City, OK 73118
405-524-0700 WWW.OCADVSA.ORG



Adapted from the San Diego Family Justice Center